

# PEDAGOGICAL CULTURE OF GIJUBHAI

- A STUDY

**DISSERTATION**

Submitted to

The Barkatullah University, Bhopal

In the Partial Fulfillment for the Degree of

**MASTER OF EDUCATION**

( Elementary Education )

2004 - 2005



**Supervisor :**

Dr.B.Ramesh Babu  
Reader in Education  
R.I.E.Bhopal

**Submitted by :**

Shweta Shukla  
M.Ed. (Ele.Edu)  
R.I.E.Bhopal

**REGIONEL INSTITUTE OF EDUCATION**

( N C E R T , B H O P A L - 1 3 )

2  
0  
0  
4  
:  
2  
0  
0  
5

# **PEDAGOGICAL CULTURE OF GIJUBHAI**

**- A STUDY**

D-209

**DISSERTATION**

Submitted to

The Barkatullah University, Bhopal

In the Partial Fulfillment for the Degree of

**MASTER OF EDUCATION**

( Elementary Education )

**2004 - 2005**



**Supervisor :**  
Dr.B.Ramesh Babu  
Reader in Educatoin  
R.I.E.Bhopal

**Submitted by :**  
Shweta Shukla  
M.Ed. (Ele.Edu)  
R.I.E.Bhopal

**REGIONEL INSTITUTE OF EDUCATION**  
( N C E R T , B H O P A L - 1 3 )

## DECLARATION

I do hereby declare that this study entitled "Pedagogical culture of GijuBhai -A study" has been undertaken by me in the partial fulfilment of the requirement for the degree of Master of Education (Elementary Education). I have completed this piece of research work under the guidance of Dr. B.Ramesh Babu ,Reader in Education, Regional Institute of Education, Bhopal.

I further declare that this dissertation has not been submitted earlier by me or by others for any degree either in the Barkatullah University or any other university.

DATE: 19 . 04 . 05

PLACE Bhopal.

  
( Shweta Shukla )  
M.Ed.(Ele.Edu.)  
R.I.E., Bhopal



# CERTIFICATE

This is to certify that the work entitled "**Pedagogical Culture of GijuBhai-A Study**" is a piece of study carried out by Miss Shweta Shukla under my supervision for the degree of Master in Education.

To the best of my knowledge and belief the dissertation embodies the work of candidate herself, has been duly completed and fulfills the requirement of ordinance relating to the degree of Master in Education.

Place : Bhopal

Date : 19.04.05

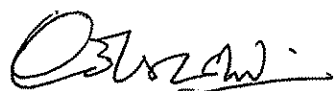
  
(**Dr. B.Ramesh Babu**)  
Reader in Education  
R.I.E.Bhopal (M.P.)





## ACKNOWLEDGEMENT

I wish to express my deep appreciation and sincere gratitude to my supervisor, Dr.B.Ramesh Babu, Reader in Education, for his valuable advise, smooth and timely guidance throughout the progress of this study. I am grateful to him for having introduced me to GijuBhai and show the path to work on his pedagogy which has changed my vision towards education. His clarity of thoughts and concepts, sharp understanding, sympathetic nature and his encouragement and devotion to the work were great help to me. I am highly indebted to him for his suggestions that enabled me to overcome the obstacles encountered during this work.

I owe a special debt of gratitude to Shri. Sanjay Kumar B. Pandagale, Lecturer in (**RIE, Bhopal**) for his help by providing "**Disvasvapna**" that enabled me to decide my topic of the study.

I am also thankful to "**Eklavya**" an N.G.O. for Providing me the literature of Gijubhai in Hindi which was not available any where else and also which contributed a lot in the study.

I am thankful to Dr.M.Sen.Gupta, Principal and, Dr.A.Grewal, Dean and Professor of Education Department **RIE, Bhopal** all the factuly of Department of Education for their constant encouragement in the Completion of this dissertation.

I dedicate this study to Avani Mishra, 6 years ( daughter of my sister Dipti Mishra) and Parth Dubey, 3 years ( Son of my Sister Poornima Dubey), who enabled me to have first hand experiences and to analysis Gijubhai's pedagogy of education on the practical ground.

As a final note, my special thank. go to my parents, sisters and brothers-in-law for their blessings and providing, all emotional and material support. I am thankful to my brother-in-law Mr. Ajay Mishra, who motivated and encouraged me to join M.Ed.

I am also thankful to my friend Deepali Saxena for her all time assistance and also my class mate of M.Ed. Specially Sonia and Chandresh who always encouraged and supported me in my study.

*Date : 19.04.05*

*Place : Bhopal.*

  
( **Shweta Shukla** )  
**M.Ed.(Ele.Edu.)**  
**R.I.E., Bhopal**

# CONTENTS

<b>Chapter</b>	<b>Particular</b>	<b>P.G.</b>
Chapter 1	: Introduction	01 - 10
Chapter 2	: Influences on GijuBhai	11 - 32
Chapter 3	: Life & Work of Gijubhai	33 - 37
Chapter 4	: Pedagogical culture of Gijubhai	38 - 78
Chapter 5	: Relevance of GijuBhai's Pedagogical Culture	79 - 82
Reference	: Work of Gijubhai & others	83 - 84

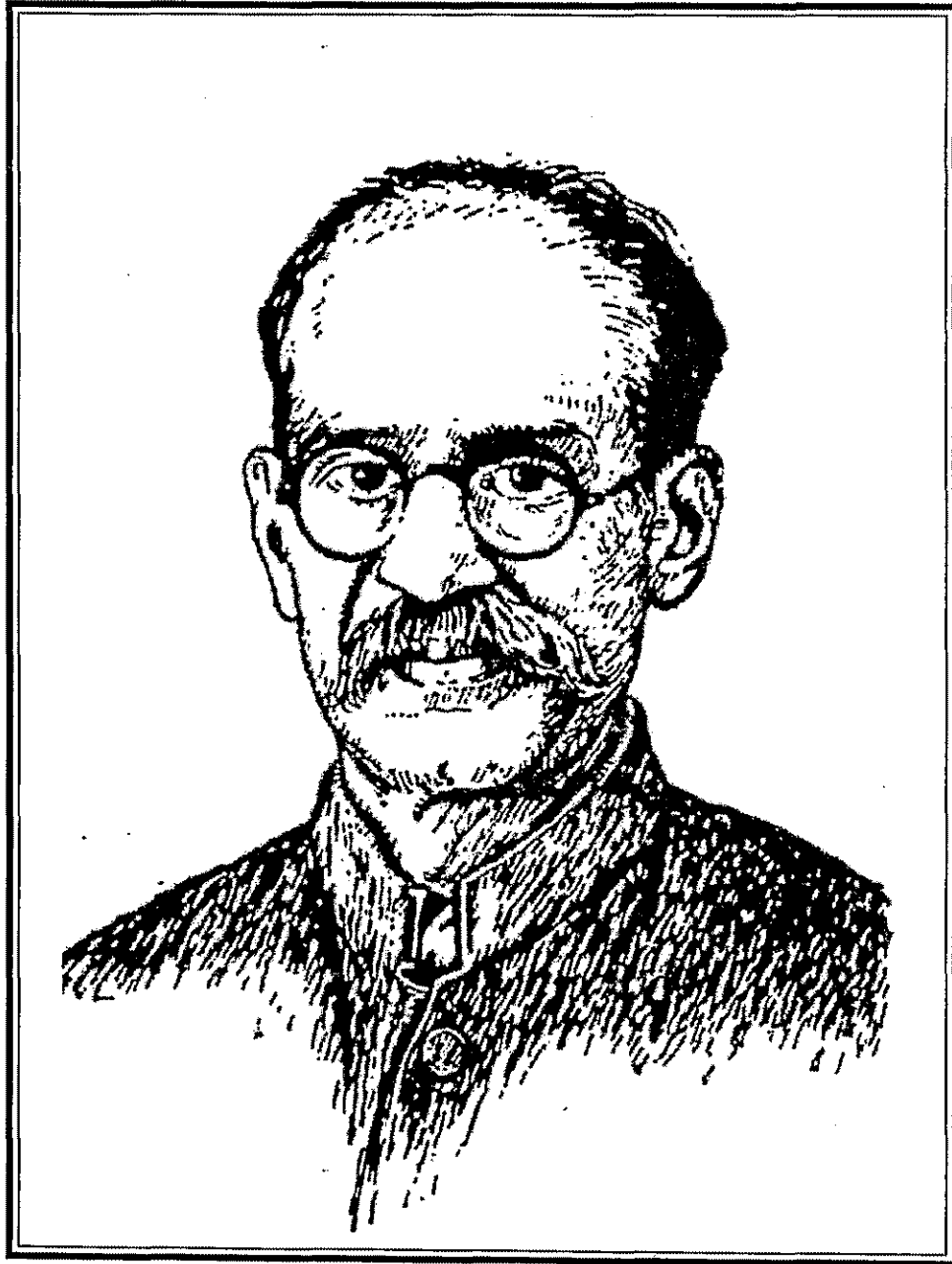

**GijuBhai (Mother with Moustache)**

**Birth : 15 November, 1885**

**Death : 23 June, 1939**